

eAssistant Purchase Order Form

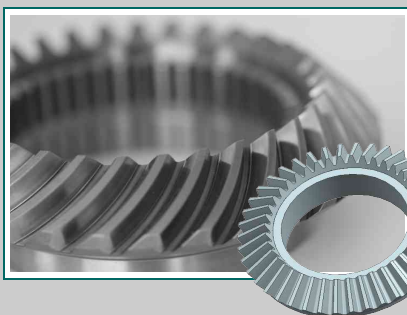
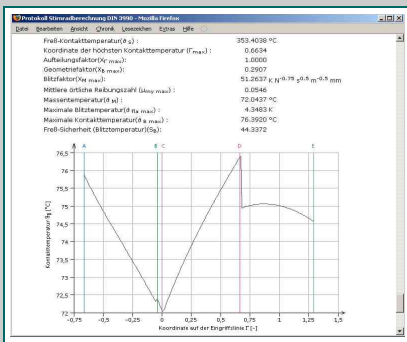
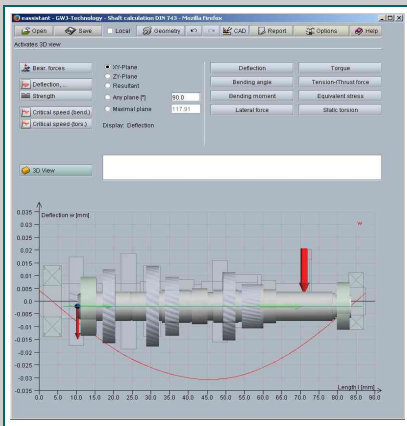
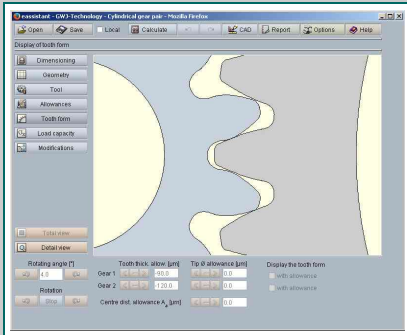

Hour Packages without / with 3D CAD Plugin

<input type="checkbox"/> 10 Hours	380 EUR	<input type="checkbox"/> 10 Hours with CAD Plugin	520 EUR
<input type="checkbox"/> 30 Hours	900 EUR	<input type="checkbox"/> 30 Hours with CAD Plugin	1,330 EUR
<input type="checkbox"/> 50 Hours	1,320 EUR	<input type="checkbox"/> 50 Hours with CAD Plugin	1,970 EUR
<input type="checkbox"/> 100 Hours	2,050 EUR	<input type="checkbox"/> 100 Hours with CAD Plugin	3,360 EUR

Please select the 3D CAD Plugin/ Module that fits your CAD system:

- SOLIDWORKS
 Solid Edge
 Autodesk Inventor
 STEP/IGES

Flat Rate Account without 3D CAD Plugin

- 1-Month Package 240 EUR / 80 EUR*
 6-Months Package 720 EUR / 120 EUR*
 12-Months Package 1,280 EUR / 170 EUR*
- Valid only for 12-Months Package: Automatic renewal of 12-Months Package for another year. Package can be terminated by giving three month's written notice.

***Please Note:** Price for booking an additional flat rate account (e.g., book a flat rate for one month and pay 240 EUR. Book an additional account in the same month and pay only 80 EUR for this account. Two users can then work at the same time.)

Flat Rate Account with 3D CAD Plugin

Please select the 3D CAD Plugin/Module that fits your CAD system:

- SOLIDWORKS
 Solid Edge
 Autodesk Inventor
 STEP/IGES
- 1-Month Package with CAD Plugin 290 EUR / 120 EUR*
 6-Months Package with CAD Plugin 1,040 EUR / 180 EUR*
 12-Months Package with CAD Plugin 1,940 EUR / 240 EUR*
- Valid only for 12-Months Package: Automatic renewal of 12-Months Package for another year. Package can be terminated by giving three month's written notice.

***Please Note:** Price for booking an additional flat rate account (please see above for further information)

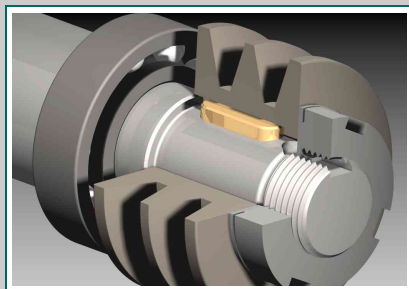
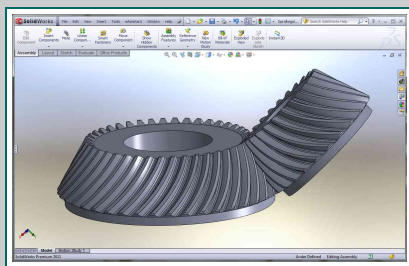
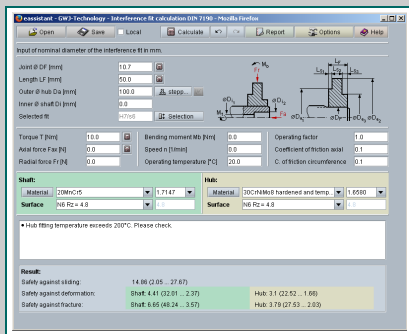
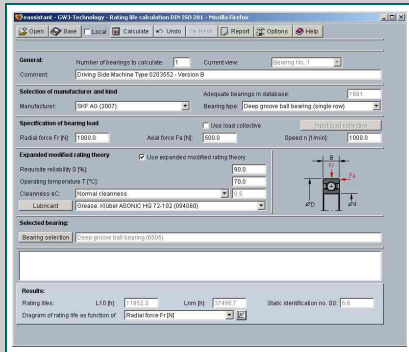

eAssistant SystemManager as Rental Option

- Basic Version 1,730 EUR*
- Premium Version 2.210 EUR*
- Add-On Option: Rolling Bearings (Inner Geometry)
 - Basic Version 600 EUR*
 - Full Version 890 EUR*
- Add-On Option: Eigenfrequencies 400 EUR*
- Add-On Option: 3D Elastic Parts 1.130 EUR*

*Please Note: *Single user license, price per year for one account incl. maintenance, network floating license, leasing and workshops on request, eAssistant 12-Months Package package is required.

These prices are indicated in EURO. All prices are strictly net and exclusive of value added tax. Prices are valid from January 1, 2024, prices are valid for all countries in EU, other countries on request.

Total Sum Strictly Net: _____

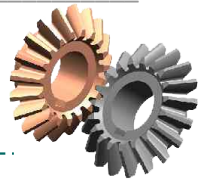

Contact Details

Company: _____

Contact Person: _____

Street: _____

Postcode /City: _____

Telephone: _____

Fax: _____

Email: _____

Username Test Account: _____

VAT Reg. No.: _____

Yes, I have read and agree to the Terms and Conditions!

City /Date Signature /Stamp

**Fill in and fax your order to +49 (0) 531 129 399-29
or send by email to info@gwj.de**